

## Daily Summary for Amman Stock Exchange

### VALUE TRADED (JD)

|                        | 2019          | 2020        | NET CHANGE   | CHANGE (%) |
|------------------------|---------------|-------------|--------------|------------|
| Daily                  | 4,063,721     | 3,222,997   | -840,724     | -20.69%    |
| Cumulative(1/10-18/10) | 59,683,977    | 48,948,798  | -10,735,179  | -17.99%    |
| Cumulative(2/1-18/10)  | 1,137,475,194 | 760,009,706 | -377,465,488 | -33.18%    |

### NO. OF SHARES TRADED

|                        | 2019        | 2020        | NET CHANGE   | CHANGE (%) |
|------------------------|-------------|-------------|--------------|------------|
| Daily                  | 3,234,508   | 4,295,267   | 1,060,759    | 32.80%     |
| Cumulative(1/10-18/10) | 49,705,733  | 60,850,613  | 11,144,880   | 22.42%     |
| Cumulative(2/1-18/10)  | 953,233,396 | 838,277,199 | -114,956,197 | -12.06%    |

### NO. OF TRANSACTIONS

|                        | 2019    | 2020    | NET CHANGE | CHANGE (%) |
|------------------------|---------|---------|------------|------------|
| Daily                  | 1,979   | 1,615   | -364       | -18.39%    |
| Cumulative(1/10-18/10) | 24,649  | 21,246  | -3,403     | -13.81%    |
| Cumulative(2/1-18/10)  | 411,988 | 320,849 | -91,139    | -22.12%    |

### SOME FINANCIAL RATIOS FOR THE ASE (18/10/2020)

| SECTOR    | P/E    | P/BV  | DIVIDEND YIELD (%) | TURNOVER (%) |
|-----------|--------|-------|--------------------|--------------|
| FINANCIAL | 8.941  | 0.725 | 0.173              | 0.049        |
| SERVICES  | 11.246 | 0.977 | 5.440              | 0.073        |
| INDUSTRY  | 15.010 | 1.123 | 4.261              | 0.157        |
| OVERALL   | 9.441  | 0.804 | 1.924              | 0.067        |

### STOCK PRICE INDEX WEIGHTED BY FREE FLOAT MARKET CAPITALIZATION (1999=1000)

|           | THURSDAY<br>15/10/2020 | SUNDAY<br>18/10/2020 | % CHANGE   |         |
|-----------|------------------------|----------------------|------------|---------|
|           |                        |                      | DAY BEFORE | YTD     |
| GENERAL   | 1572.2                 | 1564.5               | -0.49%     | -13.81% |
| FINANCIAL | 2093.6                 | 2083.1               | -0.50%     | -14.97% |
| SERVICES  | 1094.4                 | 1089.8               | -0.42%     | -15.72% |
| INDUSTRY  | 1879.7                 | 1877.0               | -0.15%     | 1.08%   |

### STOCK PRICE INDEX WEIGHTED BY FREE FLOAT MARKET CAPITALIZATION ASE20 (2014=1000)

|  | THURSDAY<br>15/10/2020 | SUNDAY<br>18/10/2020 | % CHANGE |
|--|------------------------|----------------------|----------|
|  | 766.1                  | 761.3                | -0.63%   |

### STOCK PRICE INDEX WEIGHTED BY MARKET CAPITALIZATION (1991=1000)

|           | THURSDAY<br>15/10/2020 | SUNDAY<br>18/10/2020 | % CHANGE   |         |
|-----------|------------------------|----------------------|------------|---------|
|           |                        |                      | DAY BEFORE | YTD     |
| GENERAL   | 2903.9                 | 2882.7               | -0.73%     | -17.96% |
| BANKS     | 5325.2                 | 5269.4               | -1.05%     | -25.74% |
| INSURANCE | 1288.6                 | 1291.4               | 0.22%      | 0.69%   |
| SERVICES  | 673.2                  | 669.7                | -0.52%     | -8.98%  |
| INDUSTRY  | 2483.2                 | 2480.6               | -0.11%     | -5.07%  |

### STOCK PRICE MARKET INDEX WEIGHTED BY FREE FLOAT MARKET CAP. (2012=1000)

|               | THURSDAY<br>15/10/2020 | SUNDAY<br>18/10/2020 | % CHANGE   |         |
|---------------|------------------------|----------------------|------------|---------|
|               |                        |                      | DAY BEFORE | YTD     |
| FIRST MARKET  | 824.1                  | 819.7                | -0.53%     | -14.24% |
| SECOND MARKET | 826.6                  | 824.5                | -0.25%     | -1.38%  |

### MARKET CAPITALIZATION (JD)

|  | THURSDAY<br>15/10/2020 | SUNDAY<br>18/10/2020 | % CHANGE |
|--|------------------------|----------------------|----------|
|  | 12,358,039,028         | 12,282,370,045       | -0.61%   |

### VALUE TRADED FROM 5/10 TO 18/10/2020

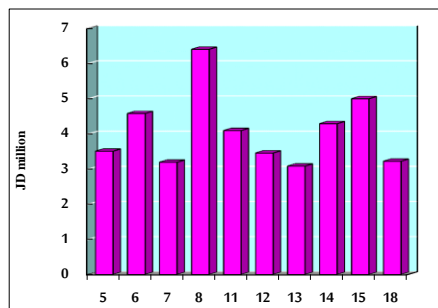

### VALUE TRADED BY SECTOR SUNDAY 18/10/2020

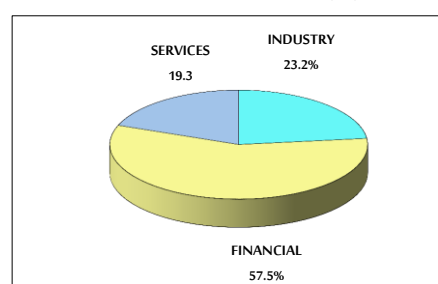

### GENERAL FREE FLOAT PRICE INDEX FROM 5/10 TO 18/10/2020

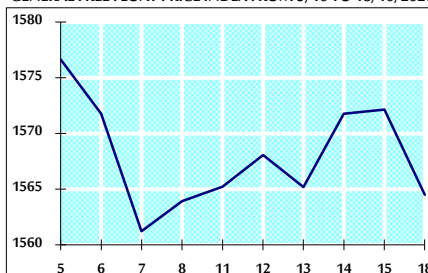

### ASE20 FREE FLOAT PRICE INDEX FROM 5/10 TO 18/10/2020

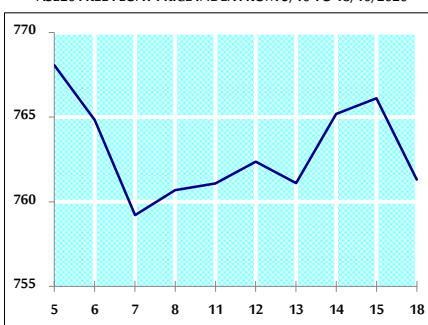

### GENERAL PRICE INDEX FROM 5/10 TO 18/10/2020

